Hungarian Maps of 2019

2020/01/21

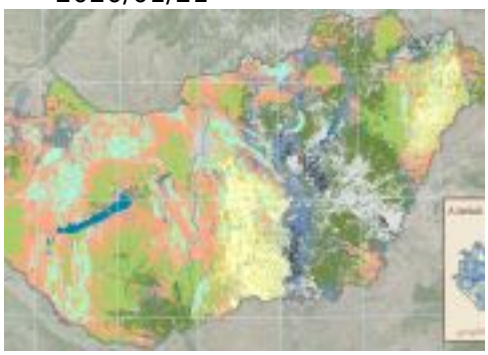

The Department of Cartography and Geoinformatics of Eötvös Lorand University and the Map Collection of NSZL invite entries to the exhibition entitled “Hungarian Maps of 2019”, to which every Hungarian map making and publishing workshop can apply with either print or digital cartographic works, or books.



The Department of Cartography and Geoinformatics of Eötvös Lorand University and the Map Collection [1] of National Széchényi Library invite entries to the exhibition entitled “Hungarian Maps of 2019”, to which every Hungarian map making and publishing workshop can apply with an unlimited number of either print or digital cartographic works, or books, exclusively self-made and

published in 2019, within or outside the borders of Hungary.

You can read more about the competition (in Hungarian) in the map historical blog [2] of the Library.
2020/01/21 - 13:30

Source URL: https://oszk.hu/en/news/hungarian-maps-2019

Links:
[1] http://www.oszk.hu/en/maps
[2] https://blog.oszk.hu/foldabrosz/felhivas-2019-magyar-terkepei
[3] https://oszk.hu/en/category/foszotar-es-pozicionalo/hirek